

PLAN OF SUBDIVISION			EDITION 1		PS927179L	
<div>LOCATION OF LAND</div> <div><div>PARISH:CRANBOURNE</div><div>TOWNSHIP:—</div><div>SECTION:—</div><div>CROWN ALLOTMENT:54 (PART)</div><div>CROWN PORTION:—</div><div>TITLE REFERENCE:VOL. 12641 FOL. 856</div><div>LAST PLAN REFERENCE:PS927176S (LOT P)</div><div>POSTAL ADDRESS:1675S BALLARTO ROAD (at time of subdivision)CLYDE 3978</div><div>MGA CO-ORDINATES: (of approx centre of land in plan)E: 355 350 N: 5 778 000ZONE: 55 GDA 2020</div></div>			<div>Council Name: Casey City Council</div> <div>SPEAR Reference Number: S243317M</div>			
VESTING OF ROADS AND/OR RESERVES			NOTATIONS			
IDENTIFIER		COUNCIL/BODY/PERSON		<div>LOTS 1 TO 3200 (BOTH INCLUSIVE) HAVE BEEN OMITTED FROM THIS PLAN.</div> <div>LOTS IN THIS PLAN MAY BE AFFECTED BY ONE OR MORE RESTRICTIONS. FOR DETAILS OF RESTRICTIONS INCLUDING BURDENED LOTS & BENEFITING LOTS, SEE CREATION OF RESTRICTIONS ON SHEET 6.</div> <div>OTHER PURPOSE OF PLAN: TO REMOVE THE SEWERAGE EASEMENT CREATED AS E-5 ON PS927176S AND CONTAINED WITHIN GREVILLEA CIRCUIT ON THIS PLAN.</div> <div>GROUND'S FOR REMOVAL OF EASEMENT: AGREEMENT FROM ALL INTERESTED PARTIES (SECTION 6(1)K SUBDIVISION ACT 1988)</div>		
ROAD R1 RESERVE No.1		CASEY CITY COUNCIL AUSNET ELECTRICITY SERVICES PTY LTD				
NOTATIONS						
DEPTH LIMITATION: DOES NOT APPLY						
<div>This is a SPEAR plan.</div> <div>STAGING: This is not a staged subdivision. Planning Permit No. PA22-0318</div> <div>SURVEY: This plan is based on survey.</div> <div>This survey has been connected to permanent marks No(s). CRANBOURNE 103, 1661, 1750, 1752, 1772 & 1773 AND SHERWOOD No. 52 & 62</div> <div>In Proclaimed Survey Area No. 71</div>						
<div>Estate: Riverfield Square</div> <div>Phase No.: 32</div> <div>No. of Lots: 34 + Lot Q</div> <div>PHASE AREA: 1.496ha</div>						
EASEMENT INFORMATION						
LEGEND: A - Appurtenant Easement E - Encumbering Easement or Condition in Crown Grant in the Nature of an Easement R - Encumbering Easement (Road)						
EASEMENTS AND RIGHTS IMPLIED UNDER SECTION 12(2) OF THE SUBDIVISION ACT FOR SUPPORT PURPOSES THROUGH A RETAINING WALL AFFECT LOTS 3205 TO 3212 (BOTH INCLUSIVE), 3217 TO 3221 (BOTH INCLUSIVE) AND 3228 TO 3233 (BOTH INCLUSIVE).						
Easement Reference	Purpose	Width (Metres)	Origin	Land Benefited/In Favour Of		
E-1, E-3 E-2	SEWERAGE SUPPLY OF WATER (THROUGH UNDERGROUND PIPES)	SEE DIAG SEE DIAG	PS927164A PS927164A	SOUTH EAST WATER CORPORATION SOUTH EAST WATER CORPORATION		
E-3 E-4	DRAINAGE POWERLINE	SEE DIAG. SEE DIAG.	PS927164A PS927164A (SECTION 88 ELECTRICITY INDUSTRY ACT 2000)	CASEY CITY COUNCIL AUSNET ELECTRICITY SERVICES PTY LTD		
E-6 E-6 E-5, E-7, E-9 E-5, E-8, E-9 E-9	DRAINAGE SEWERAGE SEWERAGE DRAINAGE SUPPLY OF WATER (THROUGH UNDERGROUND PIPES)	SEE DIAG. SEE DIAG. SEE DIAG. SEE DIAG. SEE DIAG.	PS927176S PS927176S THIS PLAN THIS PLAN THIS PLAN	CASEY CITY COUNCIL SOUTH EAST WATER CORPORATION SOUTH EAST WATER CORPORATION CASEY CITY COUNCIL SOUTH EAST WATER CORPORATION		
<div><div>BWB</div><div>Beveridge Williams</div><div>development & environment consultants</div><div>Melbourne ph : 03 9524 8888</div><div>www.beveridgewilliams.com.au</div></div>		SURVEYORS FILE REF: 2101578/32 2101578-32-PS-V8.DWG		ORIGINAL SHEET SIZE: A3	SHEET 1 OF 6	
		Digitally signed by: ADRIAN JAMES FREEMAN, Licensed Surveyor, Surveyor's Plan Version (8), 23/12/2025, SPEAR Ref: S243317M				

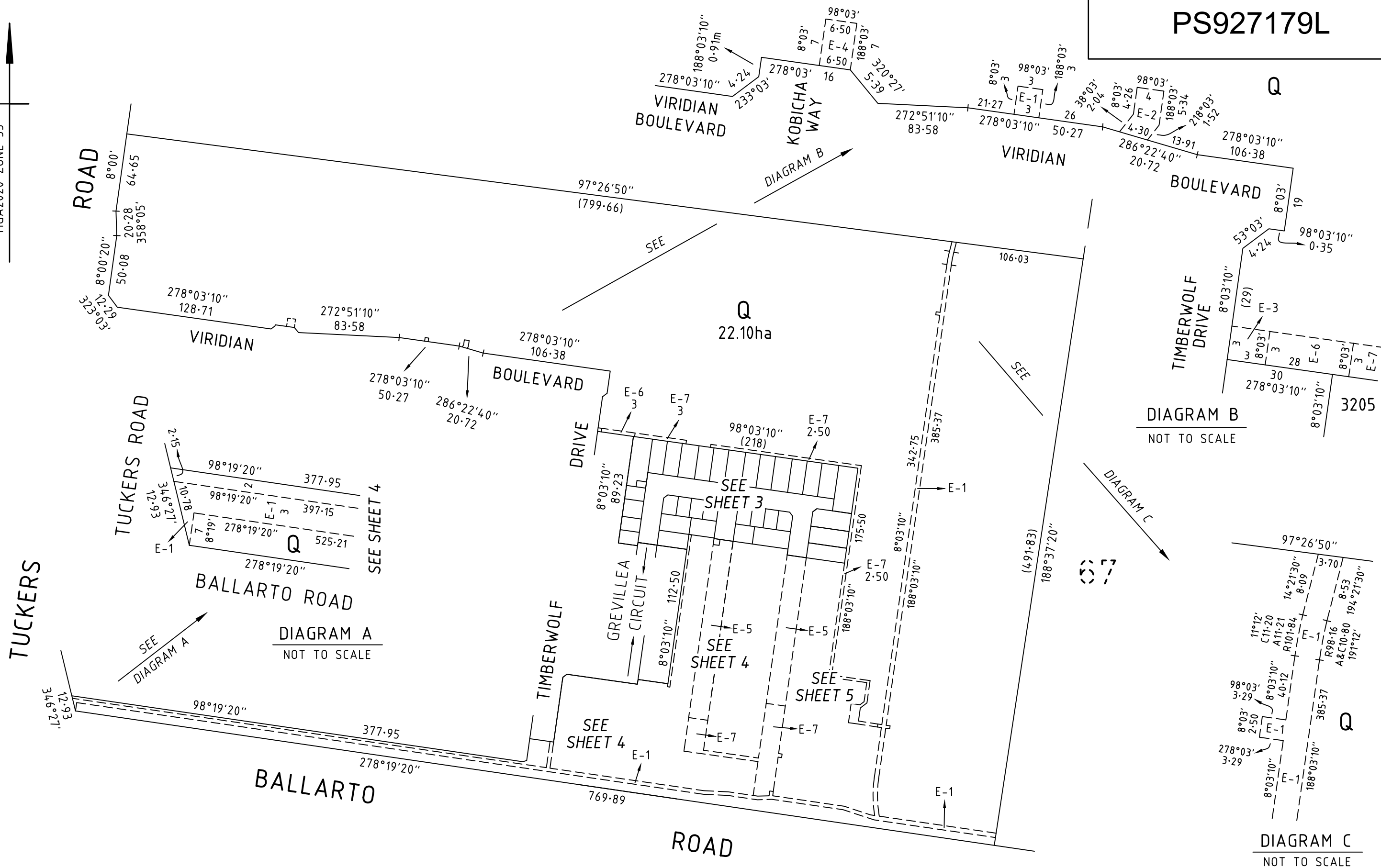

PS927179L

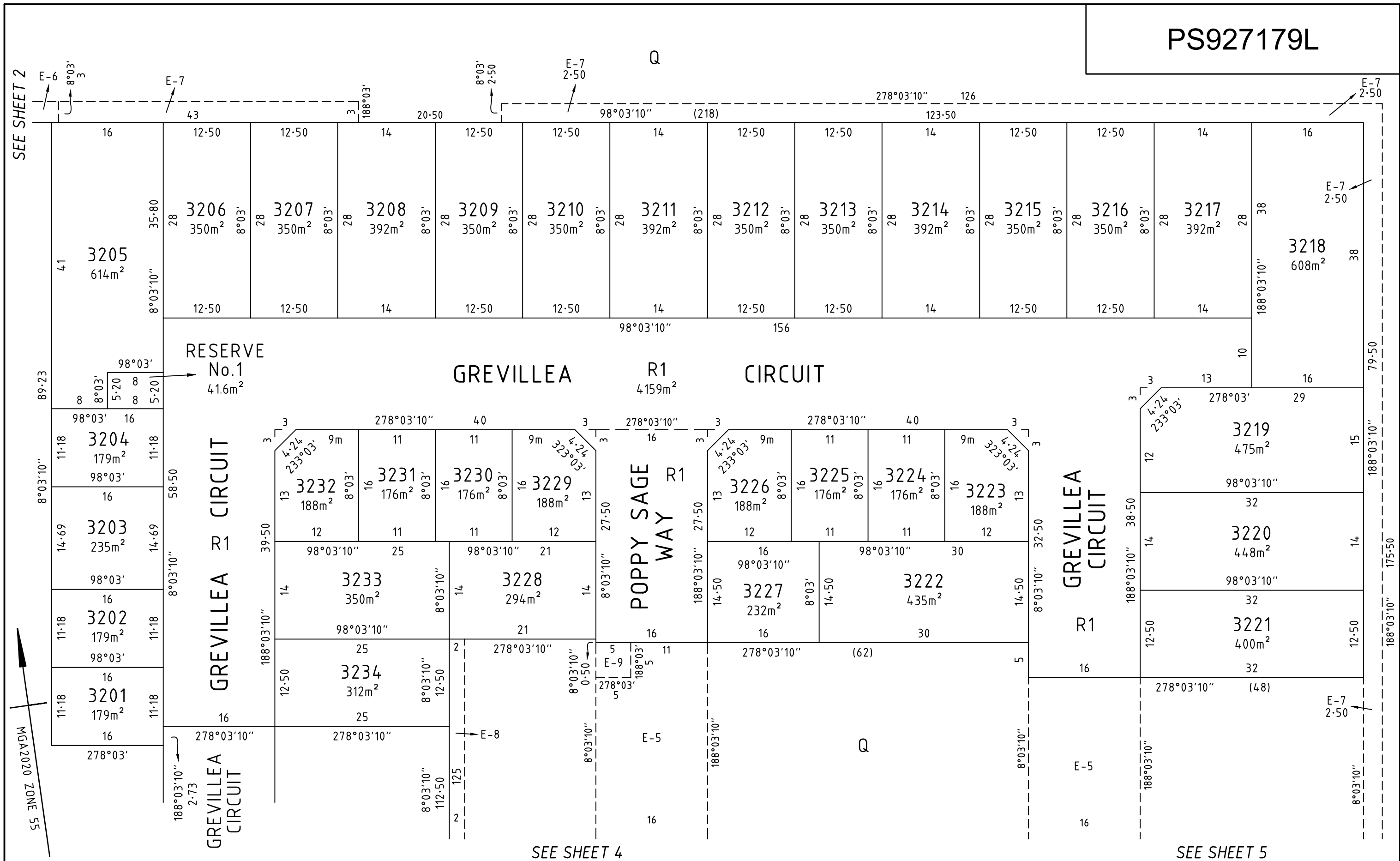

SEE SHEET 3



SEE SHEET 3

SEE SHEET 5

SEE SHEET 2

SEE SHEET 5

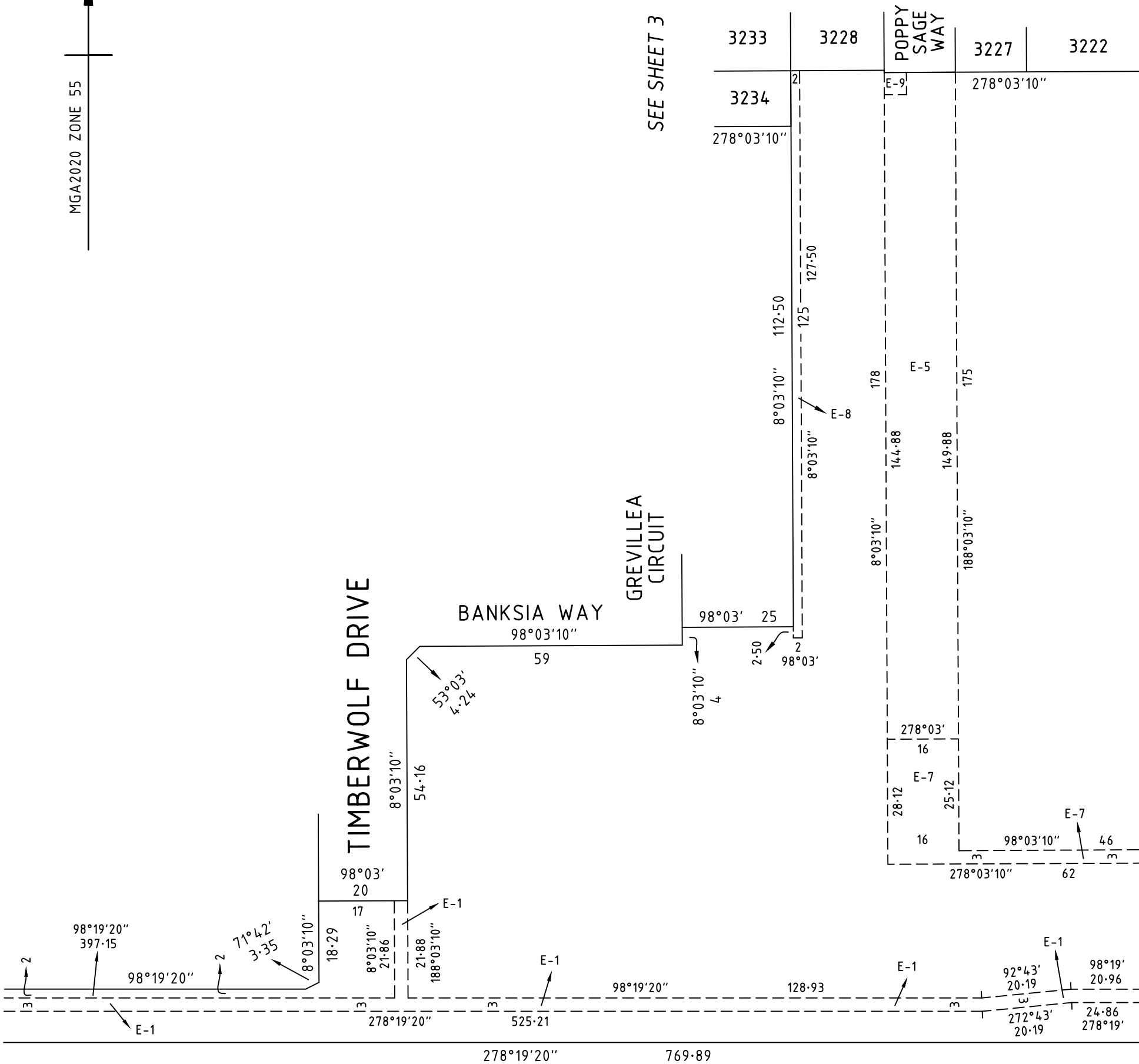

BALLARTO ROAD



Beveridge Williams
development & environment consultants
Melbourne ph : 03 9524 8888
www.beveridgewilliams.com.au

SURVEYORS REF
2101578/32

SCALE
1 : 1000

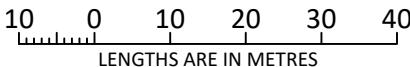

ORIGINAL SHEET
SIZE: A3

SHEET 4

Digitally signed by: ADRIAN JAMES FREEMAN, Licensed
Surveyor,
Surveyor's Plan Version (8),
23/12/2025, SPEAR Ref: S243317M

SEE SHEET 3

PS927179L

SEE SHEET 4

SEE SHEET 3

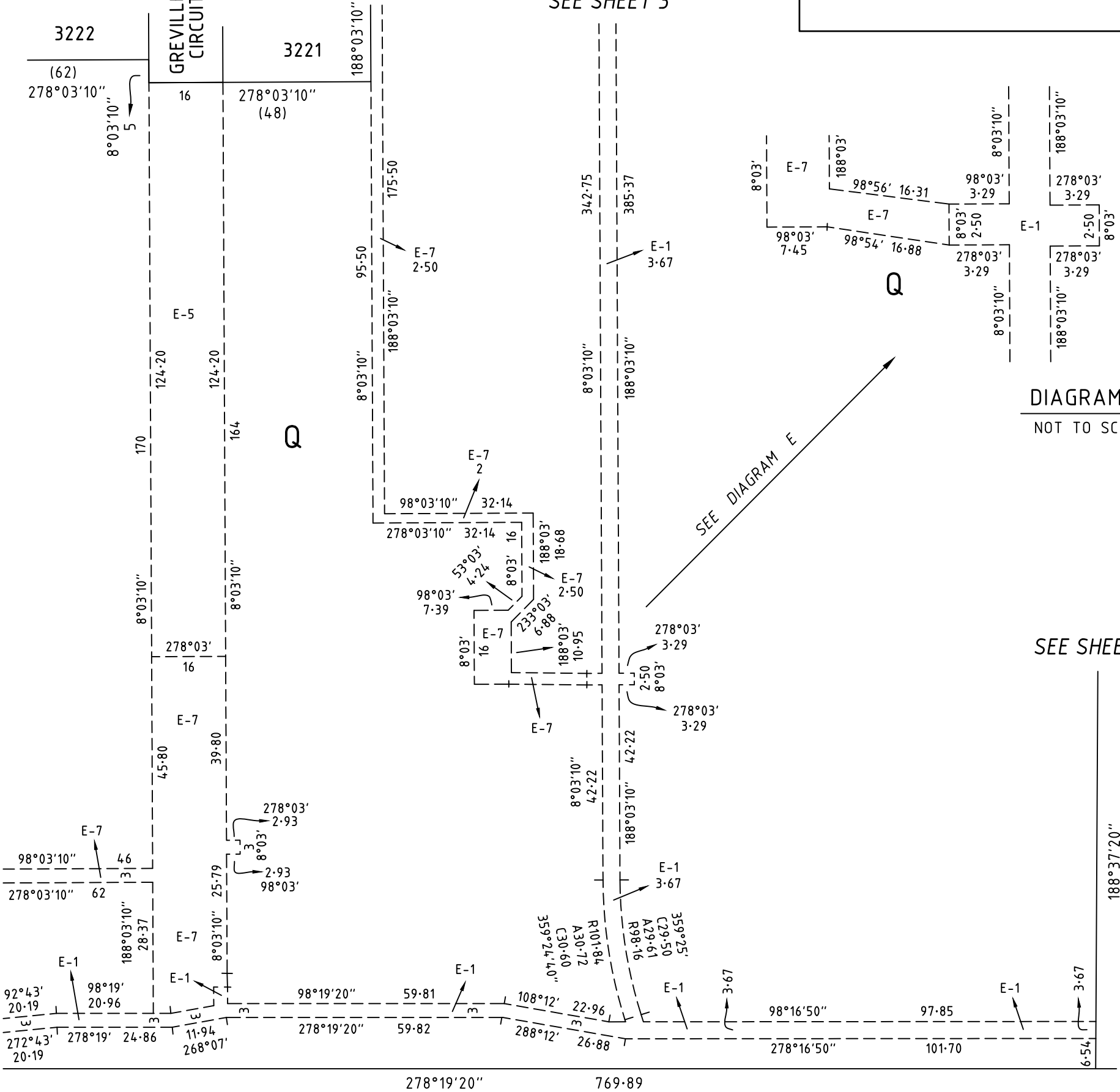

DIAGRAM E
NOT TO SCALE

SEE SHEET 2

BALLARTO ROAD

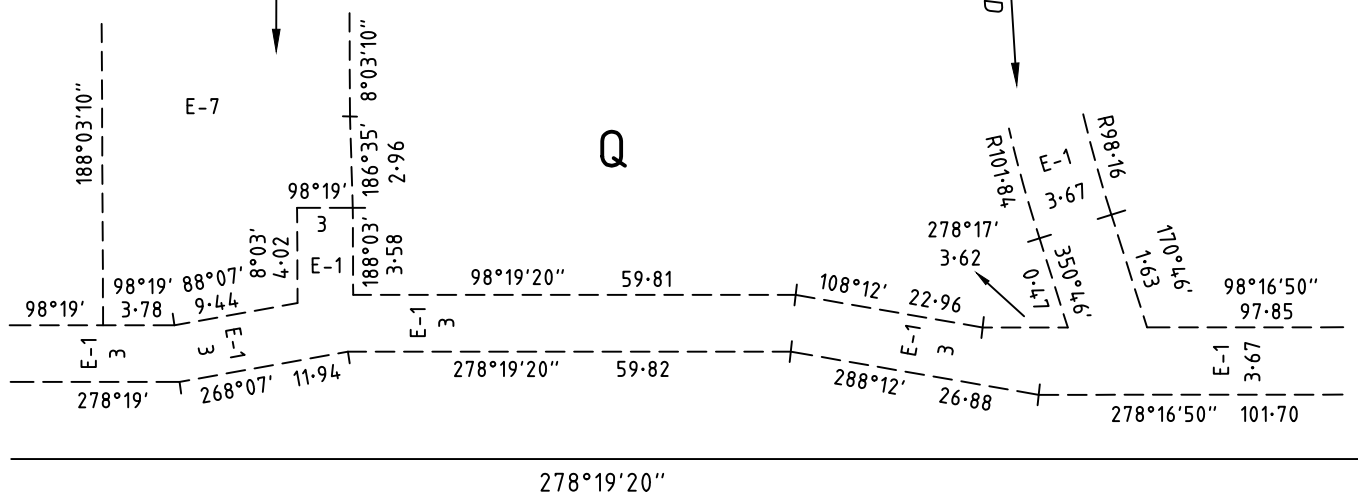

DIAGRAM D
NOT TO SCALE

BALLARTO ROAD



MGA2020 ZONE 55



Beveridge Williams
development & environment consultants
Melbourne ph : 03 9524 8888
www.beveridgewilliams.com.au

SURVEYORS REF
2101578/32

SCALE
1 : 1000

10 0 10 20 30 40
LENGTHS ARE IN METRES

ORIGINAL SHEET
SIZE: A3

SHEET 5

Digitally signed by: ADRIAN JAMES FREEMAN, Licensed
Surveyor,
Surveyor's Plan Version (8),
23/12/2025, SPEAR Ref: S243317M

CREATION OF RESTRICTION

THE REGISTERED PROPRIETORS OF THE BURDENED LAND COVENANT WITH THE REGISTERED PROPRIETORS OF THE BENEFITED LAND AS SET OUT IN THE RESTRICTION WITH THE INTENT THAT THE BURDEN OF THE RESTRICTION RUNS WITH AND BINDS THE BURDENED LAND AND THE BENEFIT OF THE RESTRICTION IS ANNEXED TO AND RUNS WITH THE BENEFITED LAND.

RESTRICTION ‘A’

LAND TO BENEFIT & TO BE BURDENED:
BURDENED LAND: LOTS 3201 TO 3234 (BOTH INCLUSIVE) ON THIS PLAN
BENEFITING LAND: LOTS 3201 TO 3234 (BOTH INCLUSIVE) ON THIS PLAN

DESCRIPTION OF RESTRICTION:
THE REGISTERED PROPRIETOR OR PROPRIETORS FOR THE TIME BEING OF ANY BURDENED LOT ON THIS PLAN MUST NOT BUILD OR PERMIT ANY OTHER PERSON UNDER ITS CONTROL OR DIRECTION TO:
1) CONSTRUCT OR ALLOW TO BE CONSTRUCTED ANY BUILDING, STRUCTURE OR FENCE OTHER THAN A BUILDING, STRUCTURE OR FENCE IN ACCORDANCE WITH THE LATEST COPY OF THE RIVERFIELD SQUARE DESIGN GUIDELINES (INCLUDING ANY AMENDMENTS FROM TIME TO TIME) ENDORSED BY THE CASEY CITY COUNCIL UNDER PLANNING PERMIT No. PA22-0318;
2) CONSTRUCT OR ALLOW TO BE CONSTRUCTED ANY BUILDING OR STRUCTURE OUTSIDE A BUILDING ENVELOPE APPLIED TO A LOT ON THE BUILDING ENVELOPE PLAN ENDORSED UNDER PLANNING PERMIT No. PA22-0318 UNLESS ENCROACHMENTS OUTSIDE THE BUILDING ENVELOPE PLAN ARE PERMITTED IN ACCORDANCE WITH THE LATEST RIVERFIELD SQUARE DESIGN GUIDELINES DETAILED IN CONDITION 1.

A COPY OF THE ENDORSED RIVERFIELD SQUARE DESIGN GUIDELINES AND BUILDING ENVELOPES ARE AVAILABLE AT: www.ngdd.com.au

VARIATION:
ANY VARIATION TO THE ENDORSED BUILDING ENVELOPE PLAN OR CONSENT TO BUILD OUTSIDE THE ENDORSED BUILDING ENVELOPE PLAN FOR CONDITION 2 OF RESTRICTION 'A' WHERE ENCROACHMENTS OUTSIDE THE BUILDING ENVELOPE PLAN ARE NOT PERMITTED BY THE LATEST ENDORSED COPY OF THE RIVERFIELD SQUARE DESIGN GUIDELINES WILL REQUIRE APPROVAL FROM THE CASEY CITY COUNCIL AND RIVERFIELD SQUARE DESIGN ASSESSMENT PANEL.

EXPIRY DATE:
THIS RESTRICTION SHALL CEASE TO HAVE EFFECT AFTER 31 DECEMBER 2036.

RESTRICTION ‘B’

LAND TO BENEFIT & TO BE BURDENED:
BURDENED LAND: LOT 3228 ON THIS PLAN
BENEFITING LAND: LOT 3228 ON THIS PLAN

DESCRIPTION OF RESTRICTION:
THE REGISTERED PROPRIETOR OR PROPRIETORS FOR THE TIME BEING OF ANY BURDENED LOT ON THIS PLAN OF SUBDIVISION SHALL NOT AT ANY TIME ON THE SAID LOT OR ANY PARTS THEREOF:
1) CONSTRUCT OR EXTEND ANY DWELLING OR ALLOW THE CONSTRUCTION OR EXTENSION OF ANY DWELLING THAT DOES NOT COMPLY WITH "TYPE A" OF THE SMALL LOT HOUSING CODE AS INCORPORATED INTO THE CASEY PLANNING SCHEME UNLESS THE CONSTRUCTION OR EXTENSION OF ANY DWELLING HAS BEEN APPROVED BY THE RESPONSIBLE AUTHORITY UNDER THE RELEVANT PLANNING REGULATIONS.

EXPIRY DATE:
THIS RESTRICTION SHALL CEASE TO HAVE EFFECT AFTER 31 DECEMBER 2036.

RESTRICTION ‘C’

LAND TO BENEFIT & TO BE BURDENED:
BURDENED LAND: LOTS 3201 to 3204 (BOTH INCLUSIVE), 3223 to 3227 (BOTH INCLUSIVE) AND 3229 TO 3232 (BOTH INCLUSIVE) ON THIS PLAN
BENEFITING LAND: LOTS 3201 to 3204 (BOTH INCLUSIVE), 3223 to 3227 (BOTH INCLUSIVE) AND 3229 TO 3232 (BOTH INCLUSIVE) ON THIS PLAN

DESCRIPTION OF RESTRICTION:
THE REGISTERED PROPRIETOR OR PROPRIETORS FOR THE TIME BEING OF ANY BURDENED LOT ON THIS PLAN OF SUBDIVISION SHALL NOT AT ANY TIME ON THE SAID LOT OR ANY PARTS THEREOF:
1) CONSTRUCT OR EXTEND ANY DWELLING OR ALLOW THE CONSTRUCTION OR EXTENSION OF ANY DWELLING THAT DOES NOT COMPLY WITH "TYPE B" OF THE SMALL LOT HOUSING CODE AS INCORPORATED INTO THE CASEY PLANNING SCHEME UNLESS THE CONSTRUCTION OR EXTENSION OF ANY DWELLING HAS BEEN APPROVED BY THE RESPONSIBLE AUTHORITY UNDER THE RELEVANT PLANNING REGULATIONS.

EXPIRY DATE:
THIS RESTRICTION SHALL CEASE TO HAVE EFFECT AFTER 31 DECEMBER 2036.