

<b>PLAN OF SUBDIVISION</b>			EDITION 1	PS912247E
<b>LOCATION OF LAND</b>			CASEY CITY COUNCIL	
<b>PARISH:</b>	CRANBOURNE			
<b>TOWNSHIP:</b>	—			
<b>SECTION:</b>	—			
<b>CROWN ALLOTMENT:</b>	54 (PART)			
<b>CROWN PORTION:</b>	—			
<b>TITLE REFERENCE:</b>	VOL. FOL.			
<b>LAST PLAN REFERENCE:</b>	PS908386N (LOT E)			
<b>POSTAL ADDRESS:</b> (at time of subdivision)	40S TUCKERS ROAD CLYDE 3978			
<b>MGA CO-ORDINATES:</b> (of approx centre of land in plan)	E: 355 180 N: 5 778 450	ZONE: 55 GDA 2020		
<b>VESTING OF ROADS AND/OR RESERVES</b>			<b>NOTATIONS</b>	
IDENTIFIER	COUNCIL/BODY/PERSON		LOTS 1 TO 2300 (BOTH INCLUSIVE) HAVE BEEN OMITTED FROM THIS PLAN. LOTS IN THIS PLAN MAY BE AFFECTED BY ONE OR MORE RESTRICTIONS. FOR DETAILS OF RESTRICTIONS INCLUDING BURDENED LOTS & BENEFITING LOTS, SEE CREATION OF RESTRICTIONS ON SHEET 6.  <b>OTHER PURPOSE OF PLAN:</b> TO REMOVE THAT PART OF THE SEWERAGE EASEMENT CREATED AS E-1 ON PS908383U CONTAINED WITHIN SINOPIA STREET ON THIS PLAN.  TO REMOVE THAT PART OF THE DRAINAGE EASEMENT CREATED AS E-2 ON PS908383U CONTAINED WITHIN SINOPIA STREET ON THIS PLAN.  <b>GROUND FOR REMOVAL OF EASEMENT:</b> AGREEMENT FROM ALL INTERESTED PARTIES (SECTION 6(1)K SUBDIVISION ACT 1988)	
ROAD R1 RESERVE No.1 RESERVE No.2	CASEY CITY COUNCIL AUSNET ELECTRICITY SERVICES PTY LTD AUSNET ELECTRICITY SERVICES PTY LTD			
<b>NOTATIONS</b>				
<b>DEPTH LIMITATION: DOES NOT APPLY</b>				
This is a SPEAR plan. <b>STAGING:</b> This is not a staged subdivision. Planning Permit No. PA22-0687  <b>SURVEY:</b> This plan is based on survey.  This survey has been connected to permanent marks No(s). CRANBOURNE 103, 1661, 1750, 1752, 1772 & 1773 AND SHERWOOD No. 52 & 62  In Proclaimed Survey Area No. 71				
Estate: Riverfield Square Phase No.: 23 No. of Lots: 30 + Lot F PHASE AREA: 1.711ha				
<b>EASEMENT INFORMATION</b>				
LEGEND: A - Appurtenant Easement E - Encumbering Easement or Condition in Crown Grant in the Nature of an Easement R - Encumbering Easement (Road)				
EASEMENTS AND RIGHTS IMPLIED UNDER SECTION 12(2) OF THE SUBDIVISION ACT FOR SUPPORT PURPOSES THROUGH A RETAINING WALL AFFECT LOTS 2301, 2302, 2303, 2305, 2306, 2317 AND 2326-2330 (BOTH INCLUSIVE)				
Easement Reference	Purpose	Width (Metres)	Origin	Land Benefited/In Favour Of
E-1, E-3, E-5 E-2, E-3 E-4 E-5, E-6 E-7	SEWERAGE DRAINAGE SEWERAGE DRAINAGE SEWERAGE	SEE DIAG. SEE DIAG. 2.50 SEE DIAG. SEE DIAG.	PS908383U PS908383U PS908386N THIS PLAN THIS PLAN	SOUTH EAST WATER CORPORATION CASEY CITY COUNCIL SOUTH EAST WATER CORPORATION CASEY CITY COUNCIL SOUTH EAST WATER CORPORATION
 <b>Beveridge Williams</b> development & environment consultants  Melbourne ph : 03 9524 8888 <a href="http://www.beveridgewilliams.com.au">www.beveridgewilliams.com.au</a>		SURVEYORS FILE REF: 2101578/23 2101578-23-PS-V11.DWG  LICENSED SURVEYOR: ADRIAN FREEMAN VERSION 11, DATE: 08/11/2024		ORIGINAL SHEET SIZE: A3  SHEET 1 OF 6

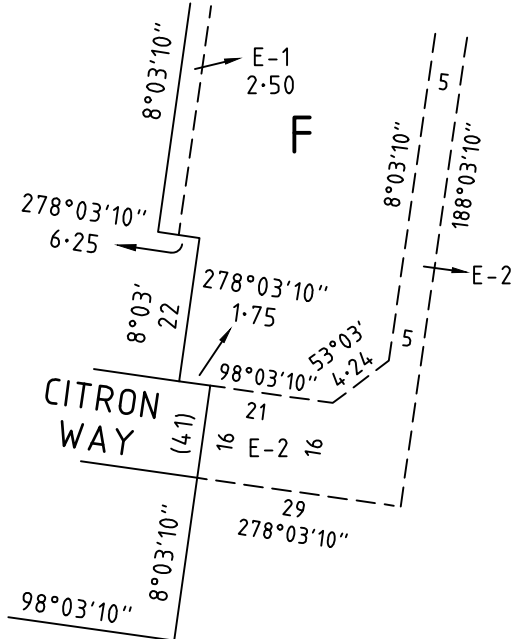

DIAGRAM  
NOT TO SCALE

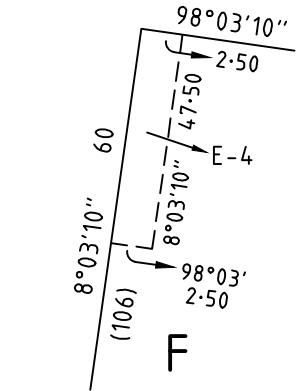

DIAGRAM  
NOT TO SCALE

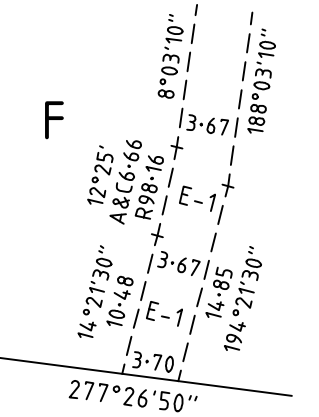
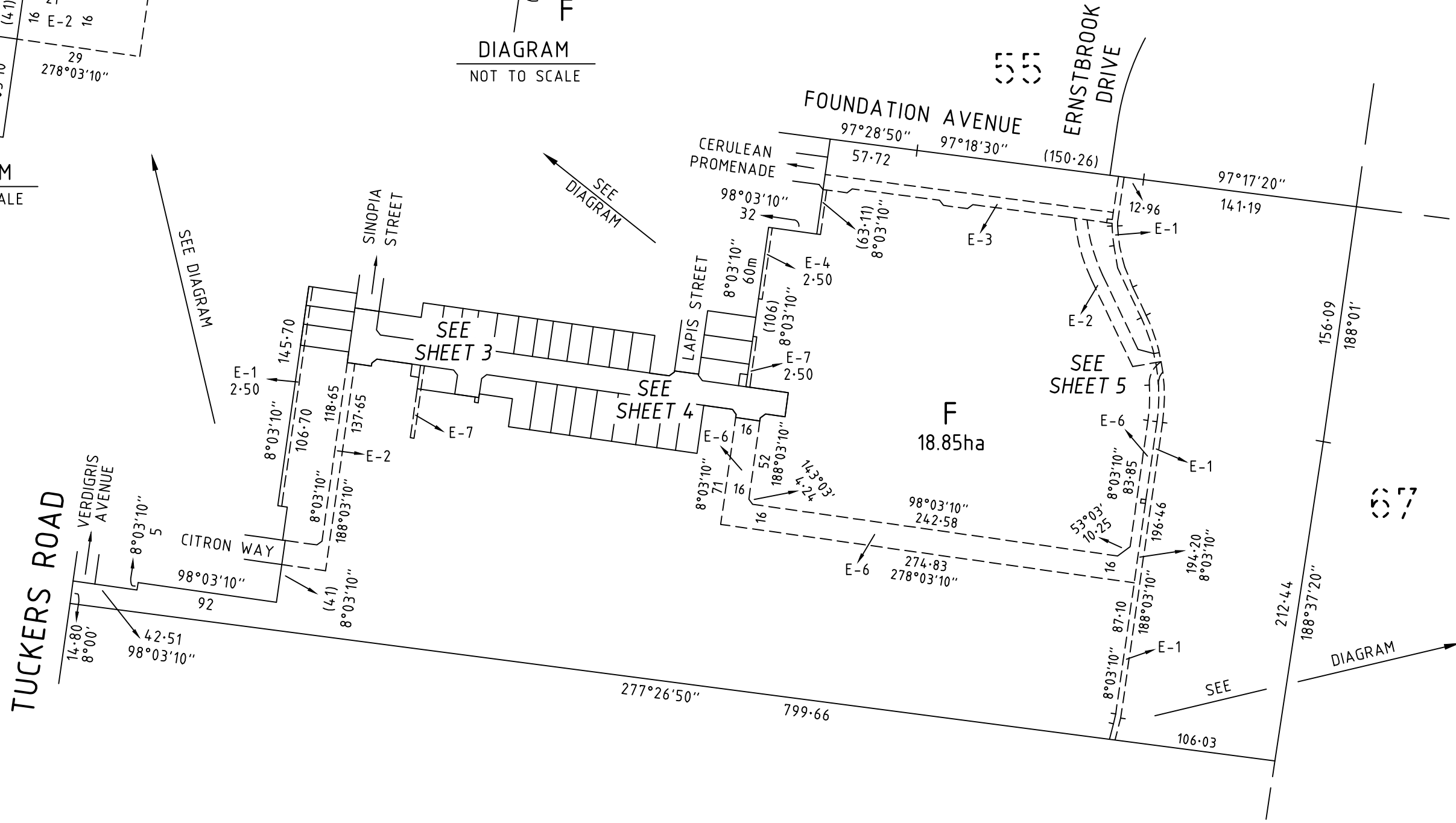

DIAGRAM  
NOT TO SCALE

**BW** Beveridge Williams  
development & environment consultants  
Melbourne ph : 03 9524 8888  
www.beveridgewilliams.com.au

SURVEYORS REFERENCE  
2101578/23

SCALE  
1 : 3000

LENGTHS ARE IN METRES

LICENSED SURVEYOR: ADRIAN FREEMAN  
VERSION 11, DATE: 08/11/2024

ORIGINAL SHEET SIZE: A3  
SHEET 2

MGA2020 ZONE 55

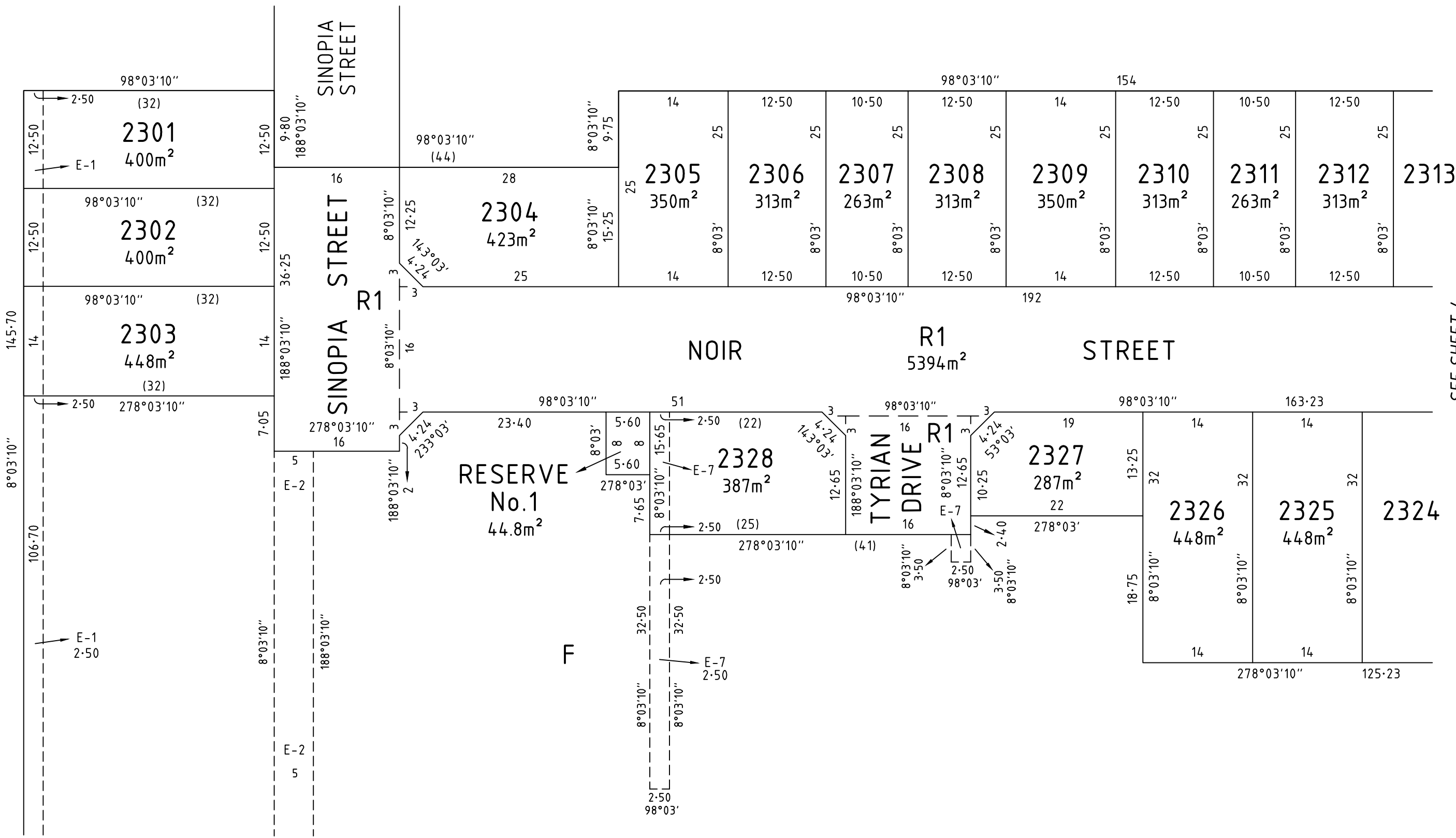

SEE SHEET 4

SEE SHEET 2

**BW** Beveridge Williams  
 development & environment consultants  
 Melbourne ph : 03 9524 8888  
 www.beveridgewilliams.com.au

SURVEYORS REFERENCE  
 2101578/23

SCALE 1 : 500  
 5 0 5 10 15 20  
 LENGTHS ARE IN METRES

LICENSED SURVEYOR: ADRIAN FREEMAN  
 VERSION 11, DATE: 08/11/2024

ORIGINAL SHEET SIZE: A3  
 SHEET 3

MGAA2020 ZONE 55

SEE SHEET 2

PS912247E

SEE SHEET 3

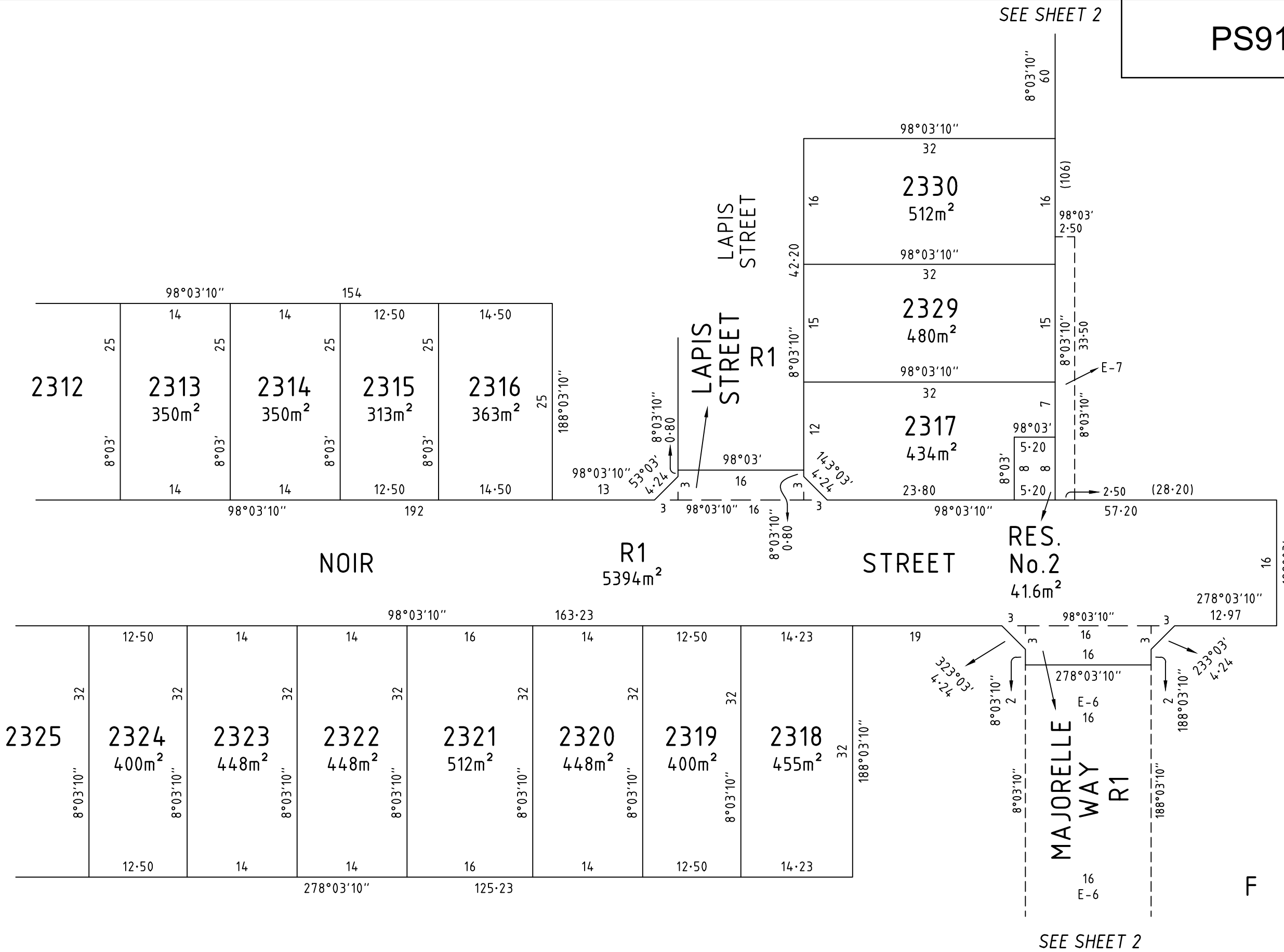

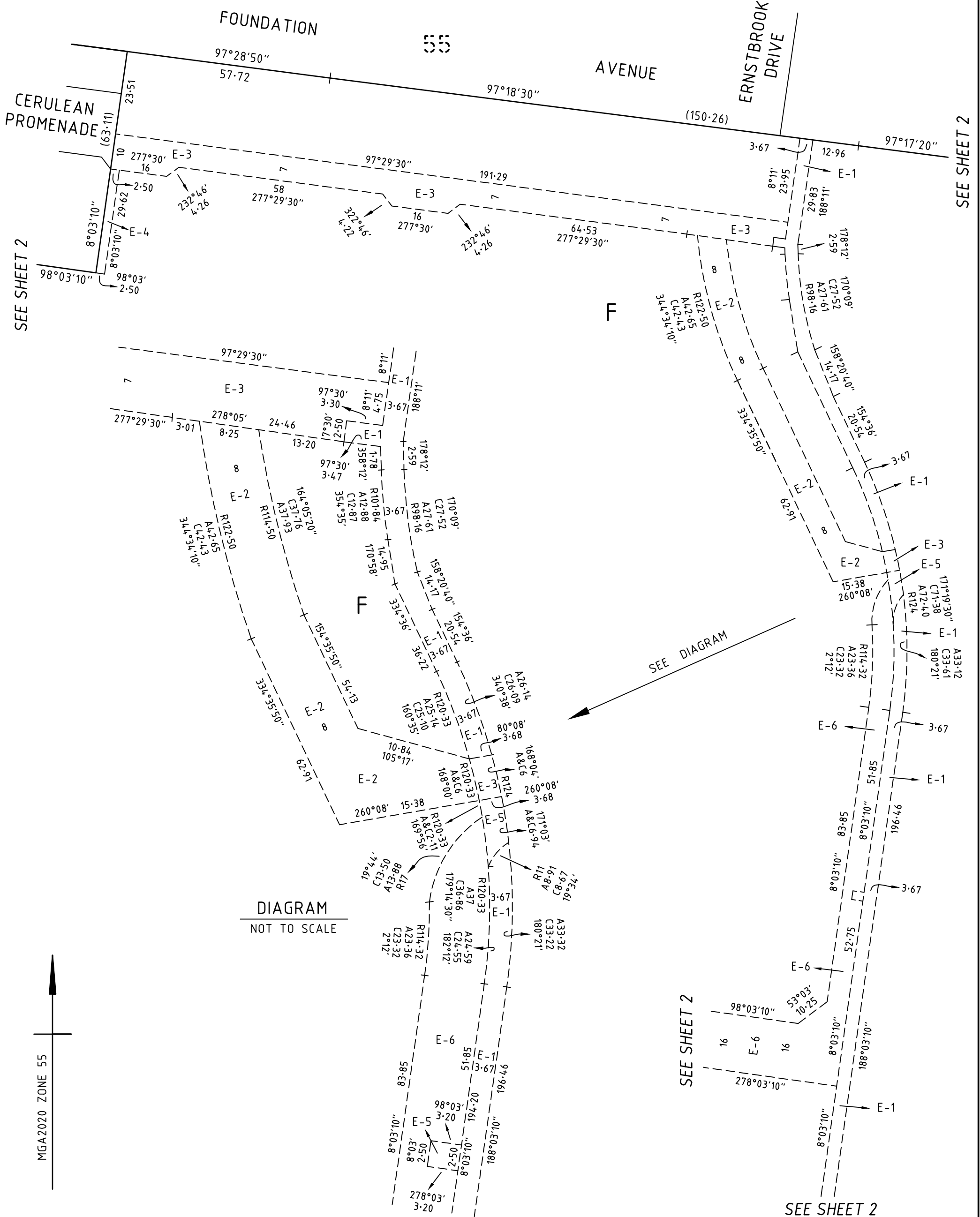

**CREATION OF RESTRICTION 'A'**

THE REGISTERED PROPRIETORS OF THE BURDENED LAND COVENANT WITH THE REGISTERED PROPRIETORS OF THE BENEFITED LAND AS SET OUT IN THE RESTRICTION WITH THE INTENT THAT THE BURDEN OF THE RESTRICTION RUNS WITH AND BINDS THE BURDENED LAND AND THE BENEFIT OF THE RESTRICTION IS ANNEXED TO AND RUNS WITH THE BENEFITED LAND.

LAND TO BENEFIT & TO BE BURDENED:

BURDENED LAND: LOTS 2301 TO 2330 (BOTH INCLUSIVE)

BENEFITING LAND: LOTS 2301 TO 2330 (BOTH INCLUSIVE)

DESCRIPTION OF RESTRICTION:

THE REGISTERED PROPRIETOR OR PROPRIETORS FOR THE TIME BEING OF ANY BURDENED LOT ON THIS PLAN MUST NOT BUILD OR PERMIT ANY OTHER PERSON UNDER ITS CONTROL OR DIRECTION TO:

- 1) CONSTRUCT OR ALLOW TO BE CONSTRUCTED ANY BUILDING, STRUCTURE OR FENCE OTHER THAN A BUILDING, STRUCTURE OR FENCE IN ACCORDANCE WITH THE LATEST COPY OF THE RIVERFIELD SQUARE DESIGN GUIDELINES (INCLUDING ANY AMENDMENTS FROM TIME TO TIME) ENDORSED BY THE CASEY CITY COUNCIL UNDER PLANNING PERMIT No. PA22-0687;
- 2) CONSTRUCT OR ALLOW TO BE CONSTRUCTED ANY BUILDING OR STRUCTURE OUTSIDE A BUILDING ENVELOPE APPLIED TO A LOT ON THE BUILDING ENVELOPE PLAN ENDORSED UNDER PLANNING PERMIT No. PA22-0687 UNLESS ENCROACHMENTS OUTSIDE THE BUILDING ENVELOPE PLAN ARE PERMITTED IN ACCORDANCE WITH THE LATEST RIVERFIELD SQUARE DESIGN GUIDELINES DETAILED IN CONDITION 1.

A COPY OF THE ENDORSED RIVERFIELD SQUARE DESIGN GUIDELINES AND BUILDING ENVELOPES ARE AVAILABLE AT: [www.ngdd.com.au](http://www.ngdd.com.au)

VARIATION:

ANY VARIATION TO THE ENDORSED BUILDING ENVELOPE PLAN OR CONSENT TO BUILD OUTSIDE THE ENDORSED BUILDING ENVELOPE PLAN FOR CONDITION 2 OF RESTRICTION 'A' WHERE ENCROACHMENTS OUTSIDE THE BUILDING ENVELOPE PLAN ARE NOT PERMITTED BY THE LATEST ENDORSED COPY OF THE RIVERFIELD SQUARE DESIGN GUIDELINES WILL REQUIRE APPROVAL FROM THE CASEY CITY COUNCIL AND RIVERFIELD SQUARE DESIGN ASSESSMENT PANEL.

EXPIRY DATE:

THIS RESTRICTION SHALL CEASE TO HAVE EFFECT TEN (10) YEARS AFTER THE DATE OF REGISTRATION OF THIS PLAN.

**CREATION OF RESTRICTION 'B'**

THE REGISTERED PROPRIETORS OF THE BURDENED LAND COVENANT WITH THE REGISTERED PROPRIETORS OF THE BENEFITED LAND AS SET OUT IN THE RESTRICTION WITH THE INTENT THAT THE BURDEN OF THE RESTRICTION RUNS WITH AND BINDS THE BURDENED LAND AND THE BENEFIT OF THE RESTRICTION IS ANNEXED TO AND RUNS WITH THE BENEFITED LAND.

LAND TO BENEFIT & TO BE BURDENED:

BURDENED LAND: LOTS 2307, 2311 AND 2327

BENEFITING LAND: LOTS 2307, 2311 AND 2327

DESCRIPTION OF RESTRICTION:

THE REGISTERED PROPRIETOR OR PROPRIETORS FOR THE TIME BEING OF ANY BURDENED LOT ON THIS PLAN OF SUBDIVISION SHALL NOT AT ANY TIME ON THE SAID LOT OR ANY PARTS THEREOF:

- 1) CONSTRUCT OR EXTEND ANY DWELLING OR ALLOW THE CONSTRUCTION OR EXTENSION OF ANY DWELLING THAT DOES NOT COMPLY WITH "TYPE A" OF THE SMALL LOT HOUSING CODE AS INCORPORATED INTO THE CASEY PLANNING SCHEME UNLESS THE CONSTRUCTION OR EXTENSION OF ANY DWELLING HAS BEEN APPROVED BY THE RESPONSIBLE AUTHORITY UNDER THE RELEVANT PLANNING REGULATIONS.

EXPIRY DATE:

THIS RESTRICTION SHALL CEASE TO HAVE EFFECT TEN (10) YEARS AFTER THE DATE OF REGISTRATION OF THIS PLAN.