

PLAN OF SUBDIVISION			EDITION 1	PS912249A
LOCATION OF LAND PARISH: CRANBOURNE TOWNSHIP: — SECTION: — CROWN ALLOTMENT: 54 (PART) CROWN PORTION: — TITLE REFERENCE: VOL. FOL. LAST PLAN REFERENCE: PS912247E (LOT F) POSTAL ADDRESS: 40S TUCKERS ROAD (at time of subdivision) CLYDE 3978 MGA CO-ORDINATES: E: 355 080 ZONE: 55 (of approx centre of land in plan) N: 5 778 380 GDA 2020			Council Name: Casey City Council SPEAR Reference Number: S199031H	
VESTING OF ROADS AND/OR RESERVES			NOTATIONS	
IDENTIFIER	COUNCIL/BODY/PERSON		LOTS 1 TO 2400 (BOTH INCLUSIVE) HAVE BEEN OMITTED FROM THIS PLAN. LOTS IN THIS PLAN MAY BE AFFECTED BY ONE OR MORE RESTRICTIONS. FOR DETAILS OF RESTRICTIONS INCLUDING BURDENED LOTS & BENEFITING LOTS, SEE CREATION OF RESTRICTIONS ON SHEET 5. OTHER PURPOSE OF PLAN: TO REMOVE THAT PART OF THE DRAINAGE EASEMENT CREATED AS E-2 ON PS908383U CONTAINED WITHIN CITRON WAY AND SINOPIA STREET ON THIS PLAN. TO REMOVE THAT PART OF THE SEWERAGE EASEMENT CREATED AS E-7 ON PS912247E CONTAINED WITHIN TYRIAN STREET ON THIS PLAN. GROUND FOR REMOVAL OF EASEMENT: AGREEMENT FROM ALL INTERESTED PARTIES (SECTION 6(1)K SUBDIVISION ACT 1988)	
ROAD R1	CASEY CITY COUNCIL			
NOTATIONS				
DEPTH LIMITATION: DOES NOT APPLY				
This is a SPEAR plan. STAGING: This is not a staged subdivision. Planning Permit No. PA22-0687 SURVEY: This plan is based on survey. This survey has been connected to permanent marks No(s). CRANBOURNE 103, 1661, 1750, 1752, 1772 & 1773 AND SHERWOOD No. 52 & 62 In Proclaimed Survey Area No. 71				
Estate: Riverfield Square Phase No.: 24 No. of Lots: 47 + Lot G PHASE AREA: 2.209ha				
EASEMENT INFORMATION				
LEGEND: A - Appurtenant Easement E - Encumbering Easement or Condition in Crown Grant in the Nature of an Easement R - Encumbering Easement (Road)				
EASEMENTS AND RIGHTS IMPLIED UNDER SECTION 12(2) OF THE SUBDIVISION ACT FOR SUPPORT PURPOSES THROUGH A RETAINING WALL AFFECT LOTS 2401 TO 2410 (BOTH INCLUSIVE), 2413 TO 2429 (BOTH INCLUSIVE), 2439 AND 2441 TO 2447 (BOTH INCLUSIVE).				
Easement Reference	Purpose	Width (Metres)	Origin	Land Benefited/In Favour Of
E-1, E-3, E-5 E-2, E-3 E-4 E-7 E-5, E-6 E-8	SEWERAGE DRAINAGE SEWERAGE SEWERAGE DRAINAGE SEWERAGE	SEE DIAG SEE DIAG 2.50 SEE DIAG. SEE DIAG. 2.50	PS908383U PS908383U PS908386N PS912247E PS912247E THIS PLAN	SOUTH EAST WATER CORPORATION CASEY CITY COUNCIL SOUTH EAST WATER CORPORATION SOUTH EAST WATER CORPORATION CASEY CITY COUNCIL SOUTH EAST WATER CORPORATION
 Beveridge Williams development & environment consultants Melbourne ph : 03 9524 8888 www.beveridgewilliams.com.au		SURVEYORS FILE REF: 2101578/24 2101578-24-PS-V8.DWG Digitally signed by: ADRIAN JAMES FREEMAN, Licensed Surveyor, Surveyor's Plan Version (8), 07/10/2024, SPEAR Ref: S199031H		ORIGINAL SHEET SIZE: A3 SHEET 1 OF 6

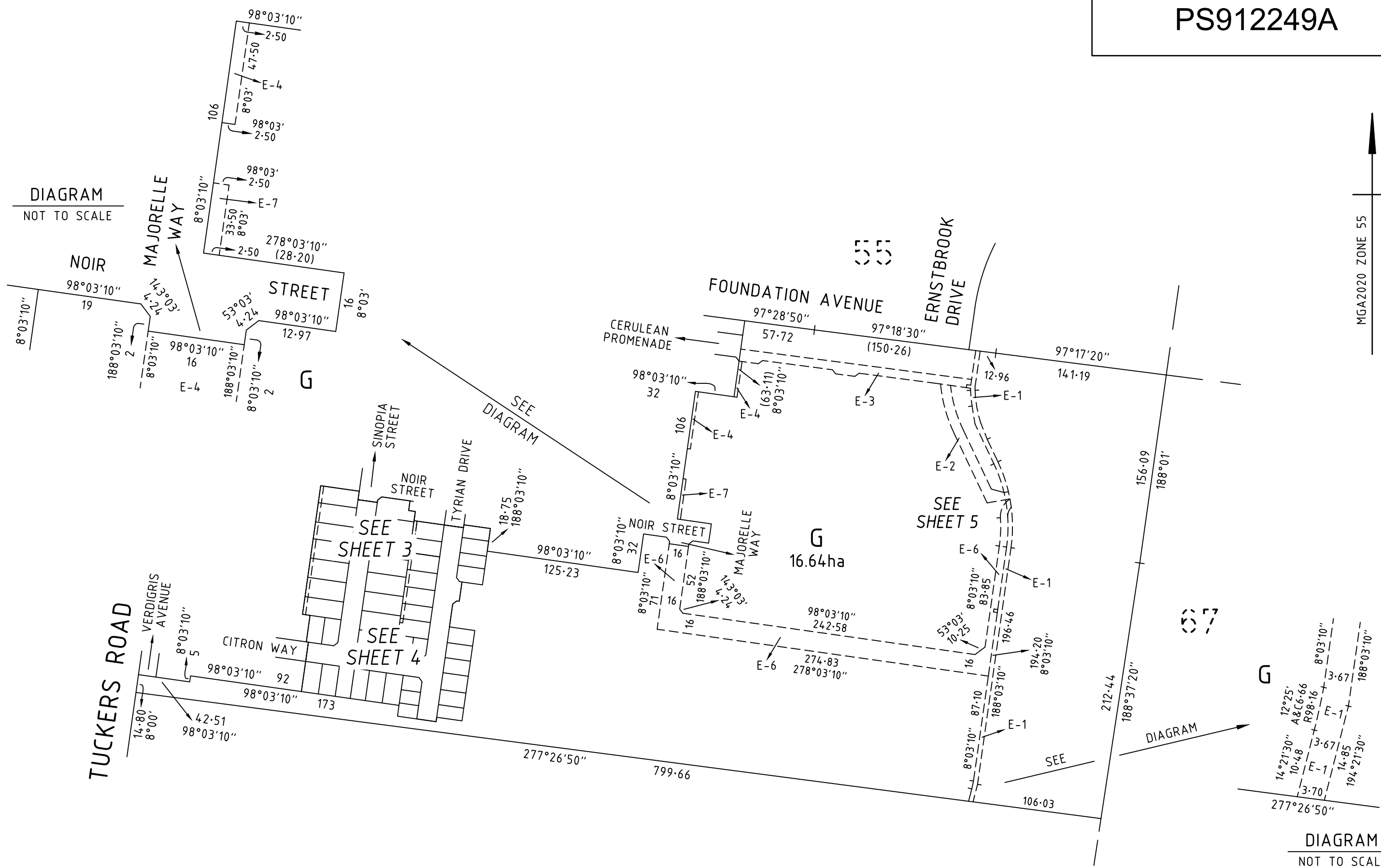
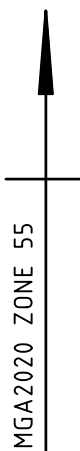

DIAGRAM
NOT TO SCALE

DIAGRAM
NOT TO SCALE

BW Beveridge Williams
development & environment consultants
Melbourne ph : 03 9524 8888
www.beveridgewilliams.com.au

SURVEYORS REFERENCE	2101578/24
---------------------	------------

SCALE
1 : 3000

LENGTHS ARE IN METRES

Digitally signed by: ADRIAN JAMES FREEMAN, Licensed Surveyor,
Surveyor's Plan Version (8),
07/10/2024, SPEAR Ref: S199031H

ORIGINAL SHEET SIZE: A3	SHEET 2
-------------------------	---------

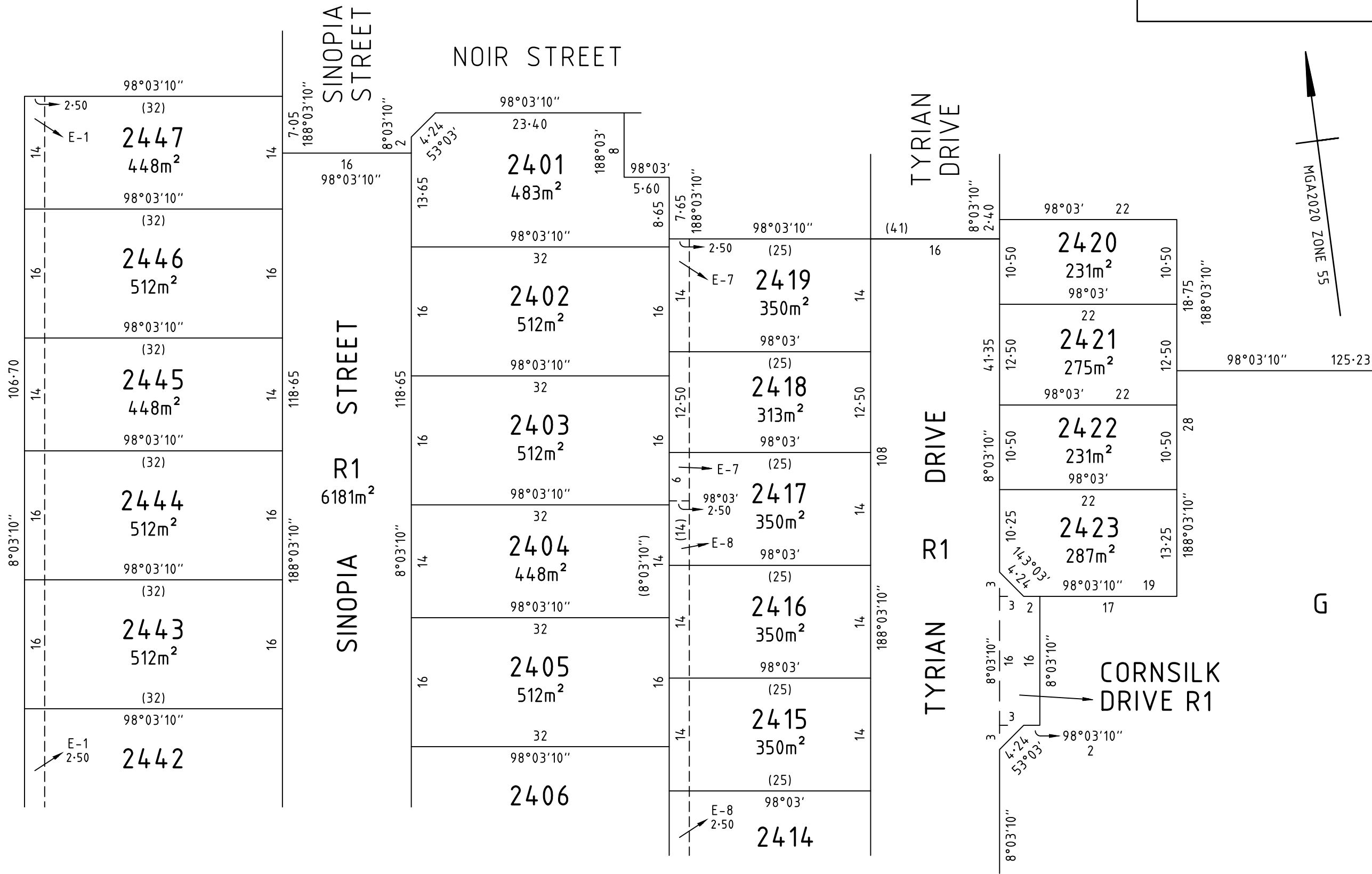

SEE SHEET 2

SEE SHEET 4

SEE SHEET 3

PS912249A

CORNSILK DRIVE R1

TYRIAN DRIVE R1

SINOPIA STREET R1

CITRON R1 WAY

CITRON WAY



G

SEE SHEET 2

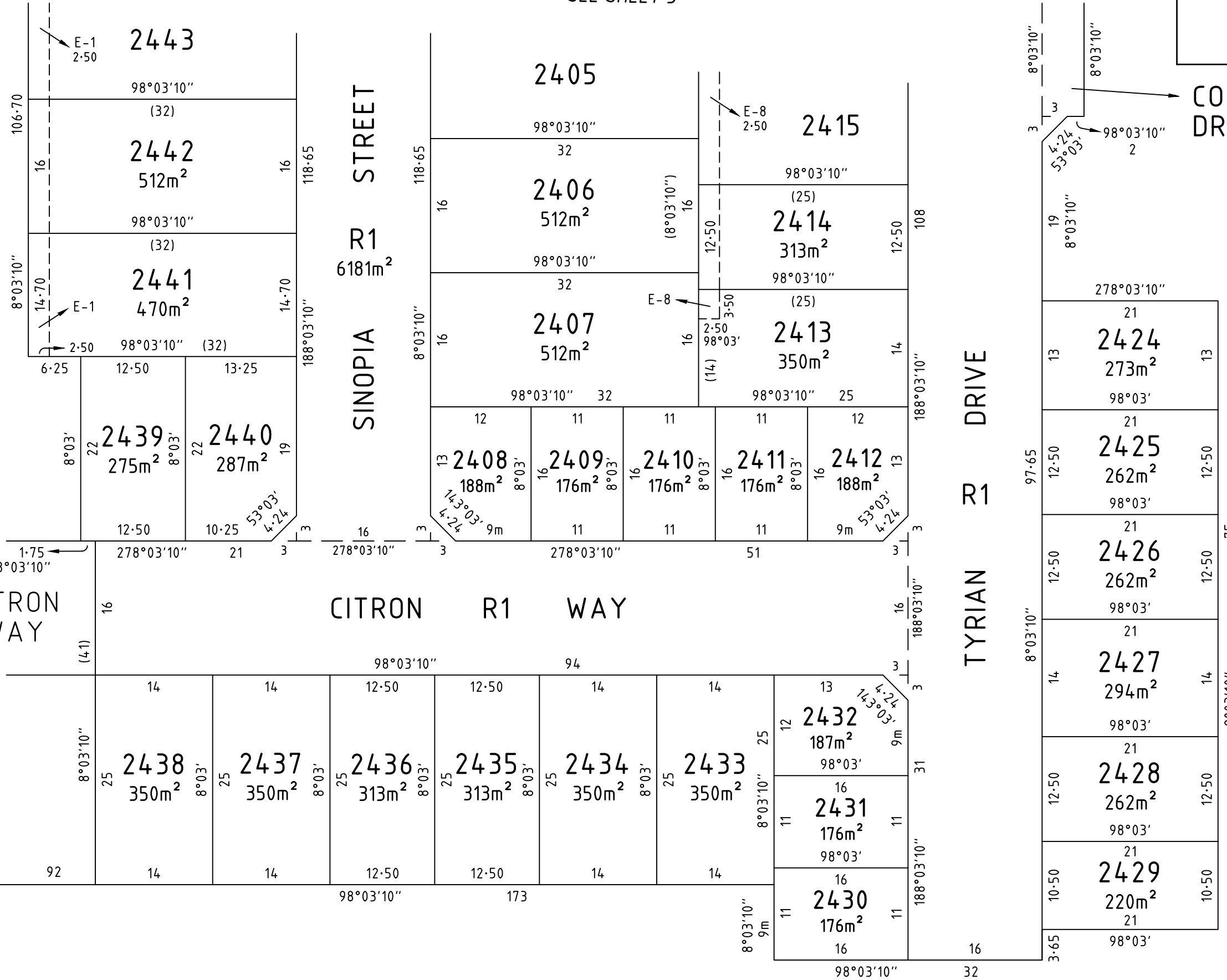

BW Beveridge Williams
 development & environment consultants
 Melbourne ph : 03 9524 8888
 www.beveridgewilliams.com.au

SURVEYORS REFERENCE
 2101578/24

SCALE 1 : 500

 LENGTHS ARE IN METRES
 Digitally signed by: ADRIAN JAMES FREEMAN, Licensed Surveyor,
 Surveyor's Plan Version (8),
 07/10/2024, SPEAR Ref: S199031H

ORIGINAL SHEET SIZE: A3
 SHEET 4

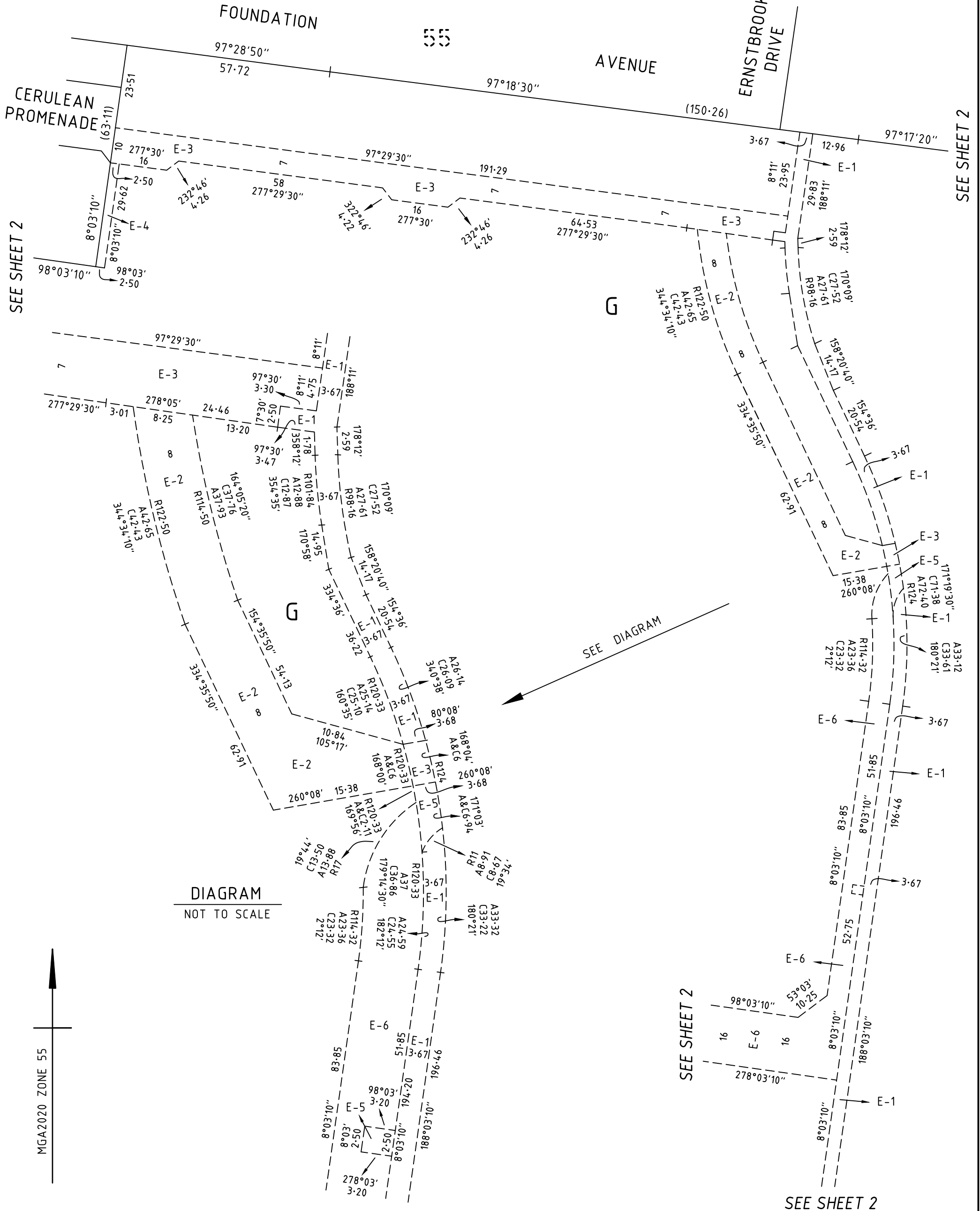

DIAGRAM
NOT TO SCALE

CREATION OF RESTRICTION 'A'

THE REGISTERED PROPRIETORS OF THE BURDENED LAND COVENANT WITH THE REGISTERED PROPRIETORS OF THE BENEFITED LAND AS SET OUT IN THE RESTRICTION WITH THE INTENT THAT THE BURDEN OF THE RESTRICTION RUNS WITH AND BINDS THE BURDENED LAND AND THE BENEFIT OF THE RESTRICTION IS ANNEXED TO AND RUNS WITH THE BENEFITED LAND.

LAND TO BENEFIT & TO BE BURDENED:

BURDENED LAND: LOTS 2401 TO 2447 (BOTH INCLUSIVE)

BENEFITING LAND: LOTS 2401 T O 2447 (BOTH INCLUSIVE)

DESCRIPTION OF RESTRICTION:

THE REGISTERED PROPRIETOR OR PROPRIETORS FOR THE TIME BEING OF ANY BURDENED LOT ON THIS PLAN MUST NOT BUILD OR PERMIT ANY OTHER PERSON UNDER ITS CONTROL OR DIRECTION TO:

- 1) CONSTRUCT OR ALLOW TO BE CONSTRUCTED ANY BUILDING, STRUCTURE OR FENCE OTHER THAN A BUILDING, STRUCTURE OR FENCE IN ACCORDANCE WITH THE LATEST COPY OF THE RIVERFIELD SQUARE DESIGN GUIDELINES (INCLUDING ANY AMENDMENTS FROM TIME TO TIME) ENDORSED BY THE CASEY CITY COUNCIL UNDER PLANNING PERMIT No. PA22-0687;
- 2) CONSTRUCT OR ALLOW TO BE CONSTRUCTED ANY BUILDING OR STRUCTURE OUTSIDE A BUILDING ENVELOPE APPLIED TO A LOT ON THE BUILDING ENVELOPE PLAN ENDORSED UNDER PLANNING PERMIT No. PA22-0687 UNLESS ENCROACHMENTS OUTSIDE THE BUILDING ENVELOPE PLAN ARE PERMITTED IN ACCORDANCE WITH THE LATEST RIVERFIELD SQUARE DESIGN GUIDELINES DETAILED IN CONDITION 1.

A COPY OF THE ENDORSED RIVERFIELD SQUARE DESIGN GUIDELINES AND BUILDING ENVELOPES ARE AVAILABLE AT: www.ngdd.com.au

VARIATION:

ANY VARIATION TO THE ENDORSED BUILDING ENVELOPE PLAN OR CONSENT TO BUILD OUTSIDE THE ENDORSED BUILDING ENVELOPE PLAN FOR CONDITION 2 OF RESTRICTION 'A' WHERE ENCROACHMENTS OUTSIDE THE BUILDING ENVELOPE PLAN ARE NOT PERMITTED BY THE LATEST ENDORSED COPY OF THE RIVERFIELD SQUARE DESIGN GUIDELINES WILL REQUIRE APPROVAL FROM THE CASEY CITY COUNCIL AND RIVERFIELD SQUARE DESIGN ASSESSMENT PANEL.

EXPIRY DATE:

THIS RESTRICTION SHALL CEASE TO HAVE EFFECT TEN (10) YEARS AFTER THE DATE OF REGISTRATION OF THIS PLAN.

CREATION OF RESTRICTION 'B'

THE REGISTERED PROPRIETORS OF THE BURDENED LAND COVENANT WITH THE REGISTERED PROPRIETORS OF THE BENEFITED LAND AS SET OUT IN THE RESTRICTION WITH THE INTENT THAT THE BURDEN OF THE RESTRICTION RUNS WITH AND BINDS THE BURDENED LAND AND THE BENEFIT OF THE RESTRICTION IS ANNEXED TO AND RUNS WITH THE BENEFITED LAND.

LAND TO BENEFIT & TO BE BURDENED:

BURDENED LAND: LOTS 2408, 2412, 2420, 2422, 2429, 2432 AND 2440

BENEFITING LAND: LOTS 2408, 2412, 2420, 2422, 2429, 2432 AND 2440

DESCRIPTION OF RESTRICTION:

THE REGISTERED PROPRIETOR OR PROPRIETORS FOR THE TIME BEING OF ANY BURDENED LOT ON THIS PLAN MUST NOT BUILD OR PERMIT ANY OTHER PERSON UNDER ITS CONTROL OR DIRECTION TO:

- 1) CONSTRUCT OR ALLOW TO BE CONSTRUCTED A DWELLING THAT IS LESS THAN TWO STOREYS IN HEIGHT WHERE A LOT IS IDENTIFIED AS DOUBLE STOREY (DS) ON THE BUILDING ENVELOPE PLAN ENDORSED UNDER PLANNING PERMIT No. PA22-0687.

VARIATION:

CONSENT TO VARY CONDITION 1) OF RESTRICTION 'B' WILL REQUIRE APPROVAL FROM THE RIVERFIELD SQUARE DESIGN ASSESSMENT PANEL.

EXPIRY DATE:

THIS RESTRICTION SHALL CEASE TO HAVE EFFECT TEN (10) YEARS AFTER THE DATE OF REGISTRATION OF THIS PLAN.

CREATION OF RESTRICTION 'C'

THE REGISTERED PROPRIETORS OF THE BURDENED LAND COVENANT WITH THE REGISTERED PROPRIETORS OF THE BENEFITED LAND AS SET OUT IN THE RESTRICTION WITH THE INTENT THAT THE BURDEN OF THE RESTRICTION RUNS WITH AND BINDS THE BURDENED LAND AND THE BENEFIT OF THE RESTRICTION IS ANNEXED TO AND RUNS WITH THE BENEFITED LAND.

LAND TO BENEFIT & TO BE BURDENED:

BURDENED LAND: LOTS 2420 TO 2429 (BOTH INCLUSIVE), 2439 AND 2440

BENEFITING LAND: LOTS 2420 TO 2429 (BOTH INCLUSIVE), 2439 AND 2440

DESCRIPTION OF RESTRICTION:

THE REGISTERED PROPRIETOR OR PROPRIETORS FOR THE TIME BEING OF ANY BURDENED LOT ON THIS PLAN OF SUBDIVISION SHALL NOT AT ANY TIME ON THE SAID LOT OR ANY PARTS THEREOF:

- 1) CONSTRUCT OR EXTEND ANY DWELLING OR ALLOW THE CONSTRUCTION OR EXTENSION OF ANY DWELLING THAT DOES NOT COMPLY WITH "TYPE A" OF THE SMALL LOT HOUSING CODE AS INCORPORATED INTO THE CASEY PLANNING SCHEME UNLESS THE CONSTRUCTION OR EXTENSION OF ANY DWELLING HAS BEEN APPROVED BY THE RESPONSIBLE AUTHORITY UNDER THE RELEVANT PLANNING REGULATIONS.

EXPIRY DATE:

THIS RESTRICTION SHALL CEASE TO HAVE EFFECT TEN (10) YEARS AFTER THE DATE OF REGISTRATION OF THIS PLAN.

CREATION OF RESTRICTION 'D'

THE REGISTERED PROPRIETORS OF THE BURDENED LAND COVENANT WITH THE REGISTERED PROPRIETORS OF THE BENEFITED LAND AS SET OUT IN THE RESTRICTION WITH THE INTENT THAT THE BURDEN OF THE RESTRICTION RUNS WITH AND BINDS THE BURDENED LAND AND THE BENEFIT OF THE RESTRICTION IS ANNEXED TO AND RUNS WITH THE BENEFITED LAND.

LAND TO BENEFIT & TO BE BURDENED:

BURDENED LAND: LOTS 2408 TO 2412 (BOTH INCLUSIVE) & 2430 TO 2432 (BOTH INCLUSIVE)

BENEFITING LAND: LOTS 2408 TO 2412 (BOTH INCLUSIVE) & 2430 TO 2432 (BOTH INCLUSIVE)

DESCRIPTION OF RESTRICTION:

THE REGISTERED PROPRIETOR OR PROPRIETORS FOR THE TIME BEING OF ANY BURDENED LOT ON THIS PLAN OF SUBDIVISION SHALL NOT AT ANY TIME ON THE SAID LOT OR ANY PARTS THEREOF:

- 1) CONSTRUCT OR EXTEND ANY DWELLING OR ALLOW THE CONSTRUCTION OR EXTENSION OF ANY DWELLING THAT DOES NOT COMPLY WITH "TYPE B" OF THE SMALL LOT HOUSING CODE AS INCORPORATED INTO THE CASEY PLANNING SCHEME UNLESS THE CONSTRUCTION OR EXTENSION OF ANY DWELLING HAS BEEN APPROVED BY THE RESPONSIBLE AUTHORITY UNDER THE RELEVANT PLANNING REGULATIONS.

EXPIRY DATE:

THIS RESTRICTION SHALL CEASE TO HAVE EFFECT TEN (10) YEARS AFTER THE DATE OF REGISTRATION OF THIS PLAN.