

RIVERFIELD SQUARE -STAGE 2 BUILDING ENVELOPES

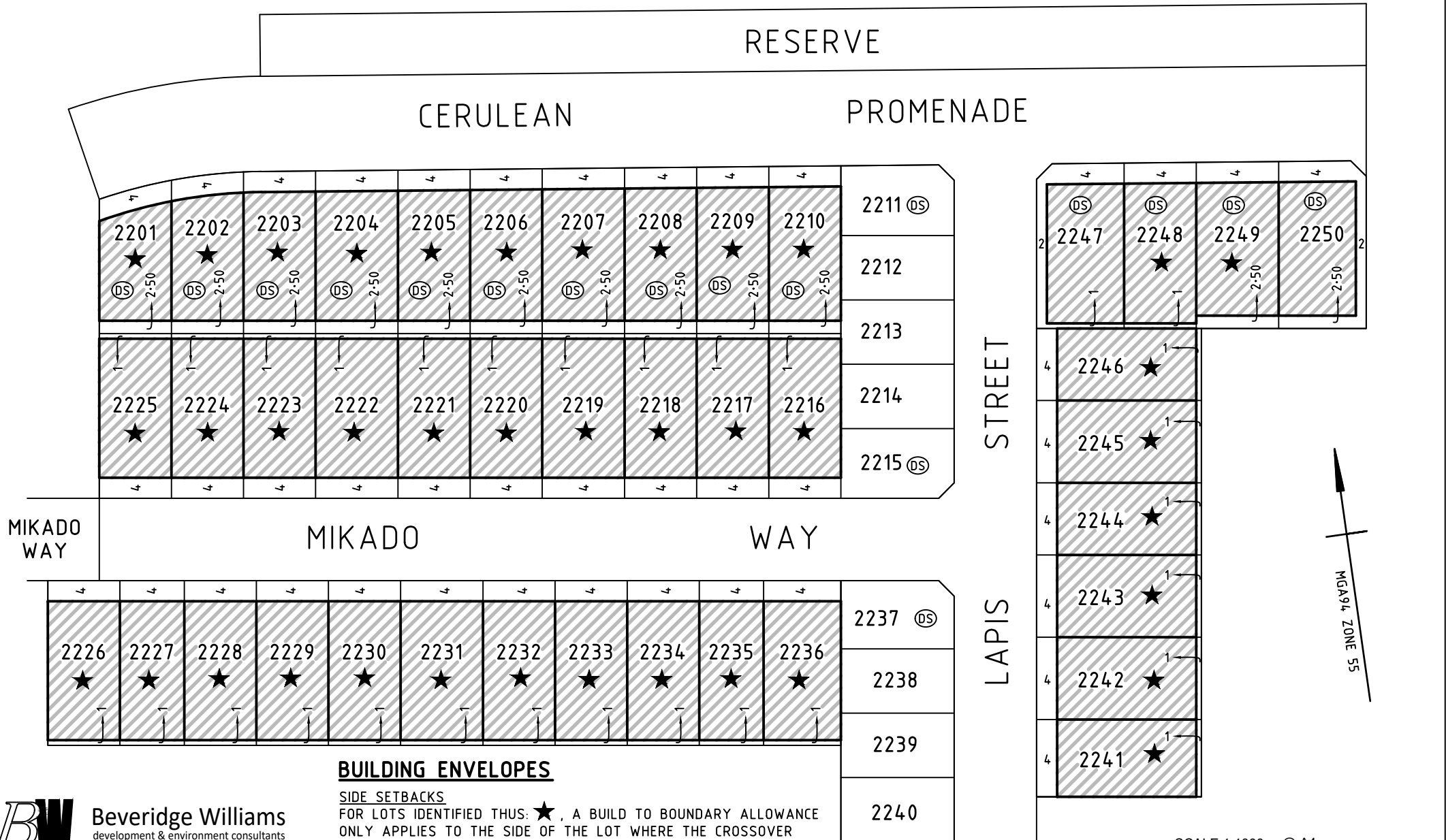

BUILDING ENVELOPES

SIDE SETBACKS

FOR LOTS IDENTIFIED THUS: ★, A BUILD TO BOUNDARY ALLOWANCE ONLY APPLIES TO THE SIDE OF THE LOT WHERE THE CROSSOVER EXISTS. A SETBACK OF AT LEAST 1 METRE MUST BE PROVIDED FOR THE OPPOSITE SIDE BOUNDARY.

Ⓧ DENOTES DWELLINGS ON THOSE LOTS MUST BE DOUBLE STOREY.

BW Beveridge Williams
development & environment consultants
Melbourne ph : 03 9524 8888
www.beveridgewilliams.com.au

Ref: 2101578/22 Ver B
2101578-22-BE-VerB.dwg

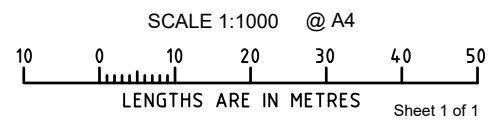

MG914_ZONE 55