

**WARNING**  
BEWARE OF UNDERGROUND SERVICES

THE LOCATIONS OF UNDERGROUND SERVICES ARE APPROXIMATE ONLY AND THEIR EXACT POSITION SHOULD BE PROVEN ON SITE. NO GUARANTEE IS GIVEN THAT ALL EXISTING SERVICES ARE SHOWN.

**STOP**

Major Cables exist in the area, if your activities are within Telstra encroachment distances (see duty of care) contact 03 9632 9961 at least 2 business days before starting activity.

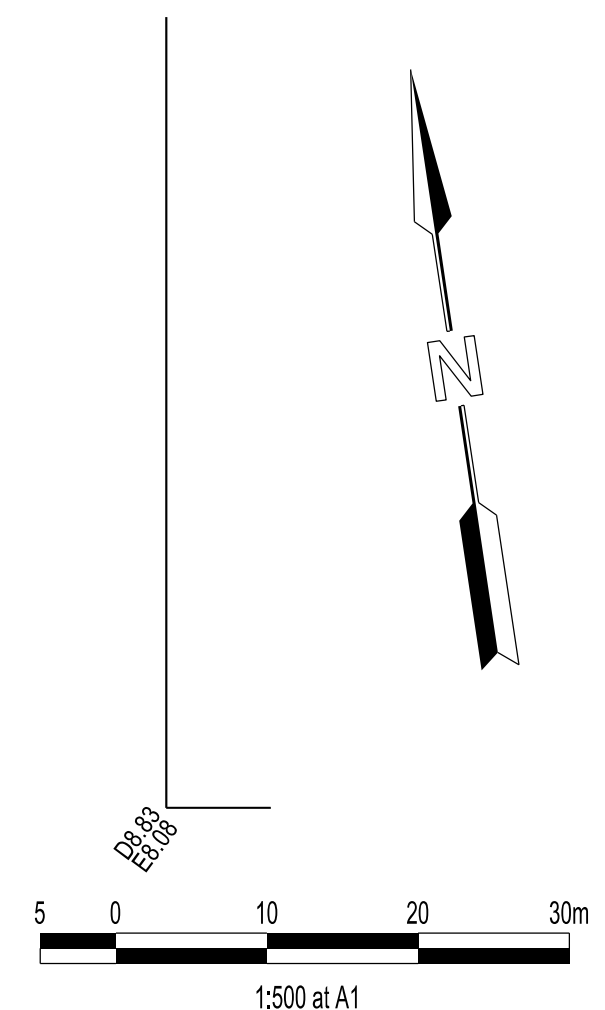

**LEGEND**

- FOOTPATH
- VEHICULAR CROSSOVER
- KERB AND CHANNEL
- ELECTRICITY TELECOMMUNICATION } CONDUITS
- GAS DRINKING WATER NON DRINKING WATER } CONDUITS
- ELECTRICITY MAIN
- TELECOMMUNICATION MAIN
- GAS MAIN
- DRINKING WATER MAIN
- NON DRINKING WATER MAIN
- SEWER MAIN, MANHOLE AND MAINTENANCE SHAFT
- PROPOSED DRAINAGE, PIT, HOUSE DRAIN AND PROPERTY INLET
- EXISTING DRAINAGE AND PIT AND FUTURE DRAINAGE AND PIT
- MELBOURNE WATER SCHEME DRAINAGE AND PIT (COUNCIL ASSET)
- MELBOURNE WATER SCHEME DRAINAGE AND PIT (MELBOURNE WATER ASSET)
- DRAINAGE PIT NUMBER
- PROPOSED CUT AREAS
- PROPOSED FILL AREAS
- EXISTING SURFACE LEVEL
- DESIGN SURFACE LEVEL
- TOP OF BATTER LEVEL
- PRE-DEVELOPMENT LEVEL
- STREET NAME SIGN
- LOT SLOPE DIRECTION
- PERMANENT SURVEY MARK
- TEMPORARY BENCH MARK
- RETAINING WALLS (CONCRETE SLEEPER)
- RETAINING WALLS (MASS ROCK WALL)
- KERB TRANSITION
- TRAFFIC SIGNAL PEDESTAL
- NEW COLOURED CONCRETE PAVEMENT (COLOUR TBC)
- PRIORITY BICYCLE PATH (COLOUR TBC)

GOVERNMENT  
PRIMARY SCHOOL

**SERVICE OFFSETS**

Street	Gas	NDW	Water	Comms	Elec.	Lighting*	Sewer
RIVERLAND ROAD (Ch305-330)	W 1.95	W 2.45	W 2.95	E 3.80	E 4.55	1.00 BOK	1.00(E) W
RIVERLAND ROAD (Ch353-545)	W 3.45	W 3.95	W 4.45	E 3.80	E 4.55	1.00 BOK	1.30 W
CONCERTO STREET (Ch0-422)	S/W 1.85	S/W 2.35	S/W 2.85	N/E 3.35	N/E 4.10	1.00 BOK	1.00(E) S
CONCERTO STREET (Ch447-470)	S 1.85	S 2.35	S 2.85	N 0.20	N 0.70	1.00 BOK	1.00(E) S/W
CRESCENDO BOULEVARD	S 1.85	S 2.35	S 2.85	N 1.05	N 1.80	1.00 BOK	-
VIVACE STREET	E 1.85	E 2.35	E 2.85	W 1.85	W 2.60	1.00 BOK	1.00(E) W
CODA WAY	E 1.85	E 2.35	E 2.85	W 1.85	W 2.60	1.00 BOK	-
MOTIF STREET	E 1.85	E 2.35	E 2.85	W 1.85	W 2.60	1.00 BOK	-
OLYMPIC PARADE	S 2.10	S 2.65	S 3.20	N 1.90	N 2.65	-	-

SERVICE OFFSETS ARE MEASURED (m) FROM THE TITLE BOUNDARY UNLESS OTHERWISE SPECIFIED  
 \* SERVICE OFFSETS ARE MEASURED (m) FROM BACK OF KERB  
 EXISTING SERVICES DENOTED WITH (E), EXISTING SERVICE OFFSETS ARE AN APPROXIMATE TO BE VERIFIED BY THE CONTRACTOR.

**VERSION DETAILS:**

REV	DATE	DESCRIPTION	STATUS
A	19/10/21	PRELIMINARY ISSUE	PRELIMINARY
B	06/06/22	COUNCIL SUBMISSION	PRELIMINARY

FILENAME: P:\1209\1209\_10\E12 - Design\6 - DGN\R04.dgn

DRAWN: C.BAXTER DATE: MAY 2022 SCALE: AS SHOWN

DESIGNED: R.COLMAN DATE: MAY 2022 DATE PRINTED: 7/06/2022

AUTHORISED: A.CHARLTON DATE: MAY 2022



SUITE 1, LEVEL 1, 84 MT ELIZA WAY, MT ELIZA VIC 3930  
 www.charltondegg.com.au

COUNCIL: CITY OF CASEY

TITLE: BROWN PROPERTY GROUP  
 RIVERFIELD - STAGE 10  
 BALLARTO ROAD - CLYDE

DETAIL PLAN 1 & SERVICE OFFSET TABLE

DRG NO. 1209_10/R04	REV. B	SHEET 4 OF 38
---------------------	--------	---------------



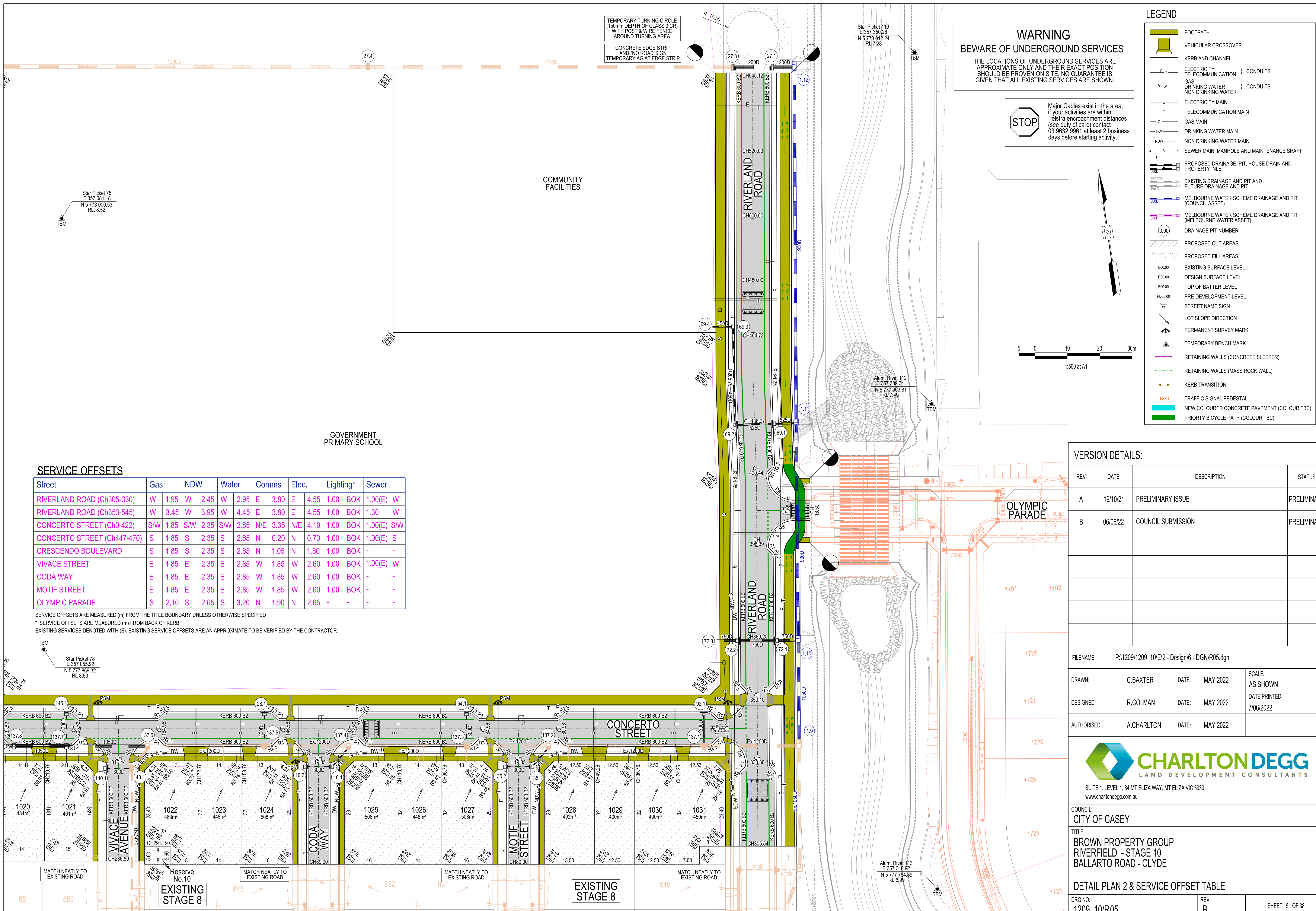

**WARNING**  
**BEWARE OF UNDERGROUND SERVICES**  
 THE LOCATIONS OF UNDERGROUND SERVICES ARE APPROXIMATE ONLY AND THEIR EXACT POSITION SHOULD BE PROVEN ON SITE. NO GUARANTEE IS GIVEN THAT ALL EXISTING SERVICES ARE SHOWN.

**STOP**  
 Major Cables exist in the area, if your activities are within Telstra encroachment distances (see duty of care) contact 03 9632 9961 at least 2 business days before starting activity.

**LEGEND**

- FOOTPATH
- VEHICULAR CROSSOVER
- KERB AND CHANNEL
- ELECTRICITY TELECOMMUNICATION } CONDUITS
- GAS } CONDUITS
- DRINKING WATER } CONDUITS
- NON DRINKING WATER } CONDUITS
- ELECTRICITY MAIN
- TELECOMMUNICATION MAIN
- GAS MAIN
- DRINKING WATER MAIN
- NON DRINKING WATER MAIN
- SEWER MAIN, MANHOLE AND MAINTENANCE SHAFT
- PROPOSED DRAINAGE, PIT, HOUSE DRAIN AND PROPERTY INLET
- EXISTING DRAINAGE AND PIT AND FUTURE DRAINAGE AND PIT
- MELBOURNE WATER SCHEME DRAINAGE AND PIT (COUNCIL ASSET)
- MELBOURNE WATER SCHEME DRAINAGE AND PIT (MELBOURNE WATER ASSET)
- DRAINAGE PIT NUMBER
- PROPOSED CUT AREAS
- PROPOSED FILL AREAS
- E00.00 EXISTING SURFACE LEVEL
- D00.00 DESIGN SURFACE LEVEL
- B00.00 TOP OF BATTER LEVEL
- P000.00 PRE-DEVELOPMENT LEVEL
- STREET NAME SIGN
- LOT SLOPE DIRECTION
- PERMANENT SURVEY MARK
- TEMPORARY BENCH MARK
- RETAINING WALLS (CONCRETE SLEEPER)
- RETAINING WALLS (MASS ROCK WALL)
- KERB TRANSITION
- TRAFFIC SIGNAL PEDESTAL
- NEW COLOURED CONCRETE PAVEMENT (COLOUR TBC)
- PRIORITY BICYCLE PATH (COLOUR TBC)

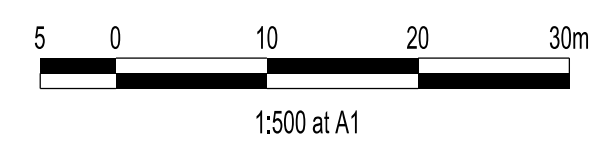

**SERVICE OFFSETS**

Street	Gas	NDW	Water	Comms	Elec.	Lighting*	Sewer
RIVERLAND ROAD (Ch305-330)	W 1.95	W 2.45	W 2.95	E 3.80	E 4.55	1.00 BOK	1.00(E) W
RIVERLAND ROAD (Ch353-545)	W 3.45	W 3.95	W 4.45	E 3.80	E 4.55	1.00 BOK	1.30 W
CONCERTO STREET (Ch0-422)	S/W 1.85	S/W 2.35	S/W 2.85	N/E 3.35	N/E 4.10	1.00 BOK	1.00(E) S/W
CONCERTO STREET (Ch447-470)	S 1.85	S 2.35	S 2.85	N 0.20	N 0.70	1.00 BOK	1.00(E) S
CRESCENDO BOULEVARD	S 1.85	S 2.35	S 2.85	N 1.05	N 1.80	1.00 BOK	-
VIVACE STREET	E 1.85	E 2.35	E 2.85	W 1.85	W 2.60	1.00 BOK	1.00(E) W
CODA WAY	E 1.85	E 2.35	E 2.85	W 1.85	W 2.60	1.00 BOK	-
MOTIF STREET	E 1.85	E 2.35	E 2.85	W 1.85	W 2.60	1.00 BOK	-
OLYMPIC PARADE	S 2.10	S 2.65	S 3.20	N 1.90	N 2.65	-	-

SERVICE OFFSETS ARE MEASURED (m) FROM THE TITLE BOUNDARY UNLESS OTHERWISE SPECIFIED  
 \* SERVICE OFFSETS ARE MEASURED (m) FROM BACK OF KERB  
 EXISTING SERVICES DENOTED WITH (E), EXISTING SERVICE OFFSETS ARE AN APPROXIMATE TO BE VERIFIED BY THE CONTRACTOR.

**VERSION DETAILS:**

REV	DATE	DESCRIPTION	STATUS
A	19/10/21	PRELIMINARY ISSUE	PRELIMINARY
B	06/06/22	COUNCIL SUBMISSION	PRELIMINARY

FILENAME: P:\1209\1209\_10\E12 - Design\6 - DGN\R05.dgn

DRAWN: C.BAXTER DATE: MAY 2022 SCALE: AS SHOWN

DESIGNED: R.COLMAN DATE: MAY 2022 DATE PRINTED: 7/06/2022

AUTHORISED: A.CHARLTON DATE: MAY 2022



SUITE 1, LEVEL 1, 84 MT ELIZA WAY, MT ELIZA VIC 3930  
 www.charltondegg.com.au

COUNCIL: CITY OF CASEY  
 TITLE: BROWN PROPERTY GROUP RIVERFIELD - STAGE 10 BALLARTO ROAD - CLYDE  
 DETAIL PLAN 2 & SERVICE OFFSET TABLE

DRG NO. 1209_10/R05	REV. B	SHEET 5 OF 38
---------------------	--------	---------------